AG CATCH BASIN

Water Management / **Outlet**

Ag Catch Basin

If the grade on your system won't allow for a gravity flow outlet, Prinsco's agricultural catch basin provides the perfect solution. They are built from polymer coated corrugated metal to provide strength and durability.

Catch Basin Available Configurations

Diameter	Standard Height (ft.)	Material	Catch Basin Features
48"	13'	Polymer-Coated Galvanized Pipe	18" Stub 1' - 3' Vertical Extensions Galvanized Lid with Stand

Custom basins are available. Contact Prinsco for a quote.

Features

- Standard size is 13' tall x 48" diameter, providing increased storage volume.
- Galvanized, polymer-coated steel tanks provide increased protection against abrasion & corrosion.
- Basin stub receives 18" Prinsco Goldflo®. Connection is built for strength, and easy to install - no couplers needed. Reducers to smaller diameters are also available.
- Backfill with native soils. No imported material needed, saving you time and money.

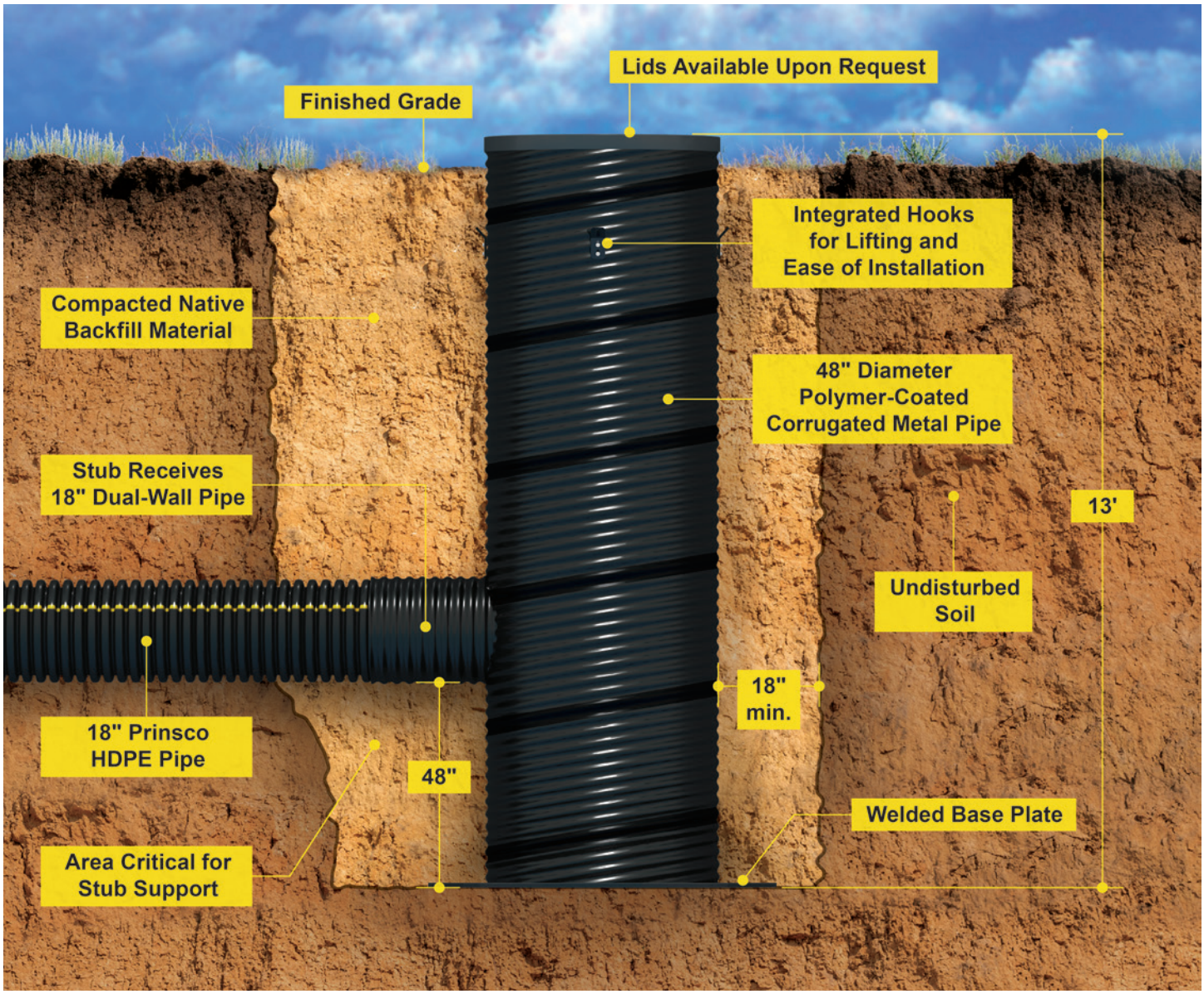

More about the Ag Catch Basin
Installation Documents
Specifications
Technical Notes

Prinsco products are fully supported by our engineering team and are designed, manufactured and tested to meet/exceed the high performance needs of the construction market. Prinsco's engineering, quality control and production teams are committed to a continuous process of innovation and product development. We are focused on current and future market needs centered around environmental sustainability, water quality, stormwater management and performance advancement.

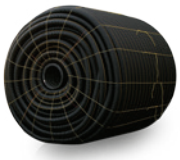
GOLDLINE®

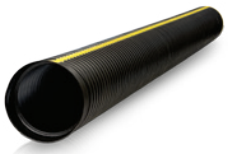
GOLDFLO® DUAL-WALL STICKS

GOLDFLEX®

FITTINGS

CONTROLLED DRAINAGE